



2025 Resurfacing Program





2025 Countywide Resurfacing Projects

Project Funding Type

- Millage**
 - 7 Mile Rd, Earhart Rd to Dixboro Rd
 - Holmes Rd, Ford Blvd to US-12
 - Liberty Rd, Zeeb Rd to Scio Ridge Rd
 - Maple Rd - Craig Rd to M-14
 - Parker Rd - Jackson Rd to Dexter Chelsea Rd
 - Geddes, at Superior Rd
 - Walsh Rd - Mast Rd to Scully Rd
 - Bemis Rd - Whittaker Rd to Rawsonville Rd
 - McCollum Rd - US-12 to Burmeister Rd
- Federal**
 - Clark Rd, Golfside Rd to Hewitt Rd
 - Curtis Rd, Plymouth Rd to Joy Rd
 - Dexter Chelsea Rd, Freer Rd to Dancer Rd
 - Earhart Rd, Plymouth Rd to M-14
 - Golfside Rd, Packard Rd to Clark Rd
 - Jackson Rd, Parker Rd to Dino Dr
 - Nixon Rd, US-23 to Pontiac Trl
 - Waters Rd, Oak Valley Dr to Ann Arbor-Saline Rd
 - Whitmore Lake Rd, M-14 to Stein Rd
 - Dexter Pinckney Rd, McGregor Rd to county line
- Federal Buyout**
 - Ellsworth, Platt Rd to Carpenter Rd
 - Dexter Pinckney Rd, North Territorial Rd to McGregor Rd
- Federal Buyout/Millage**
 - State Rd, US-12 to Old State Rd

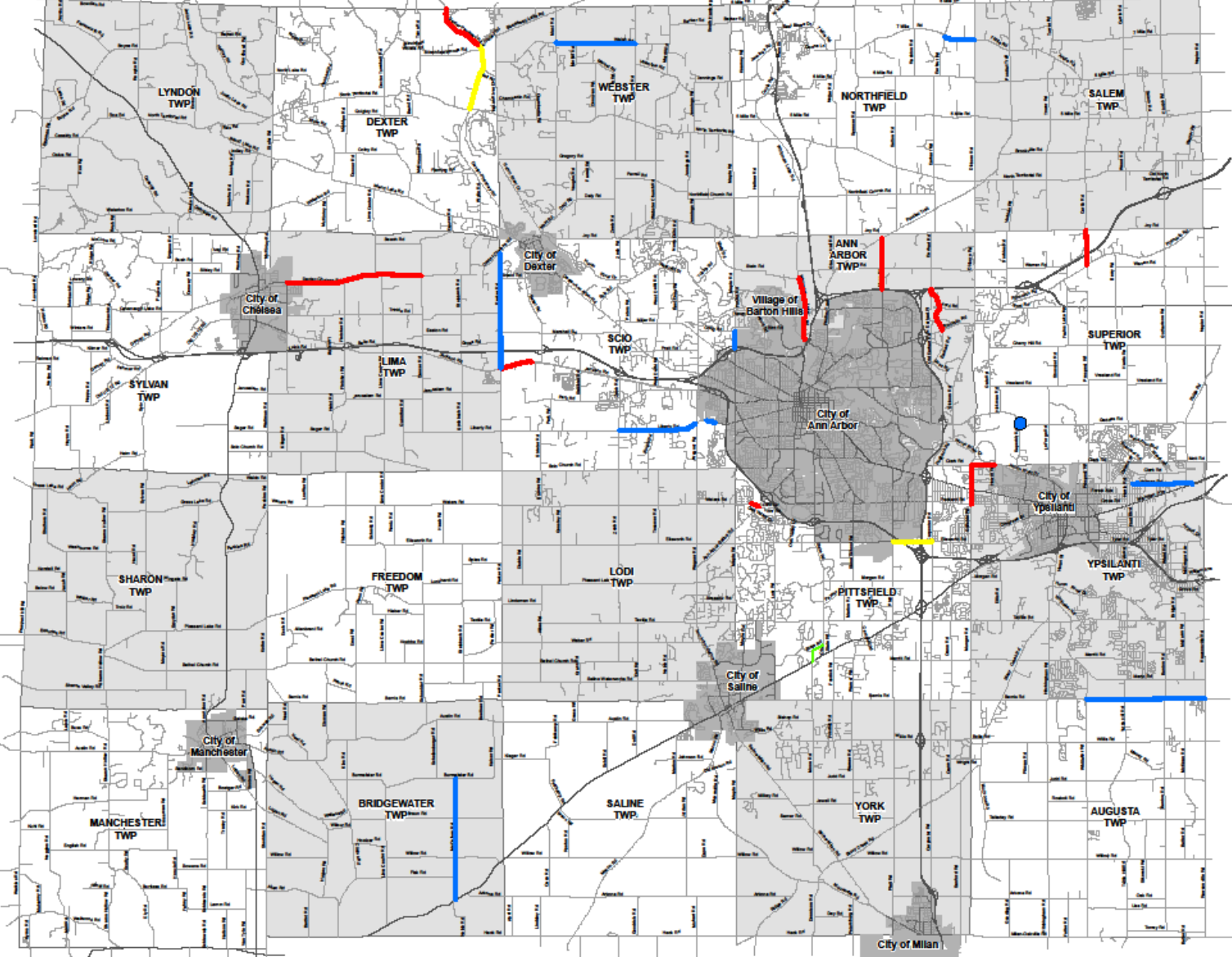

Printed, February, 2025



Construction Schedule

- Work beginning Spring 2025
- Work ending Fall 2025
- 2-to-3 weeks (on average) to complete each project, weather pending

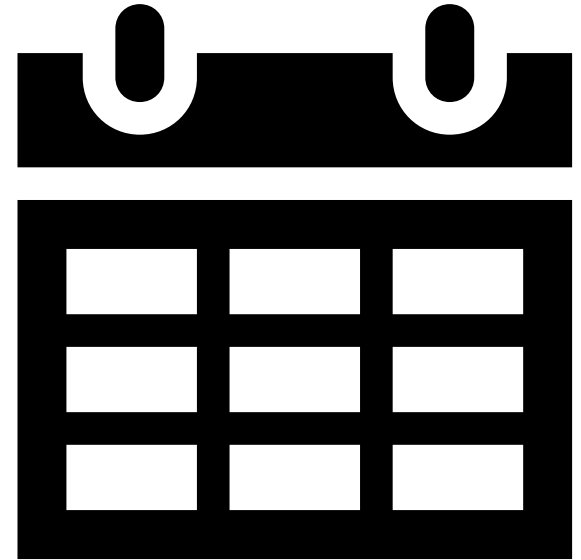



Mill & Resurfacing



Mill

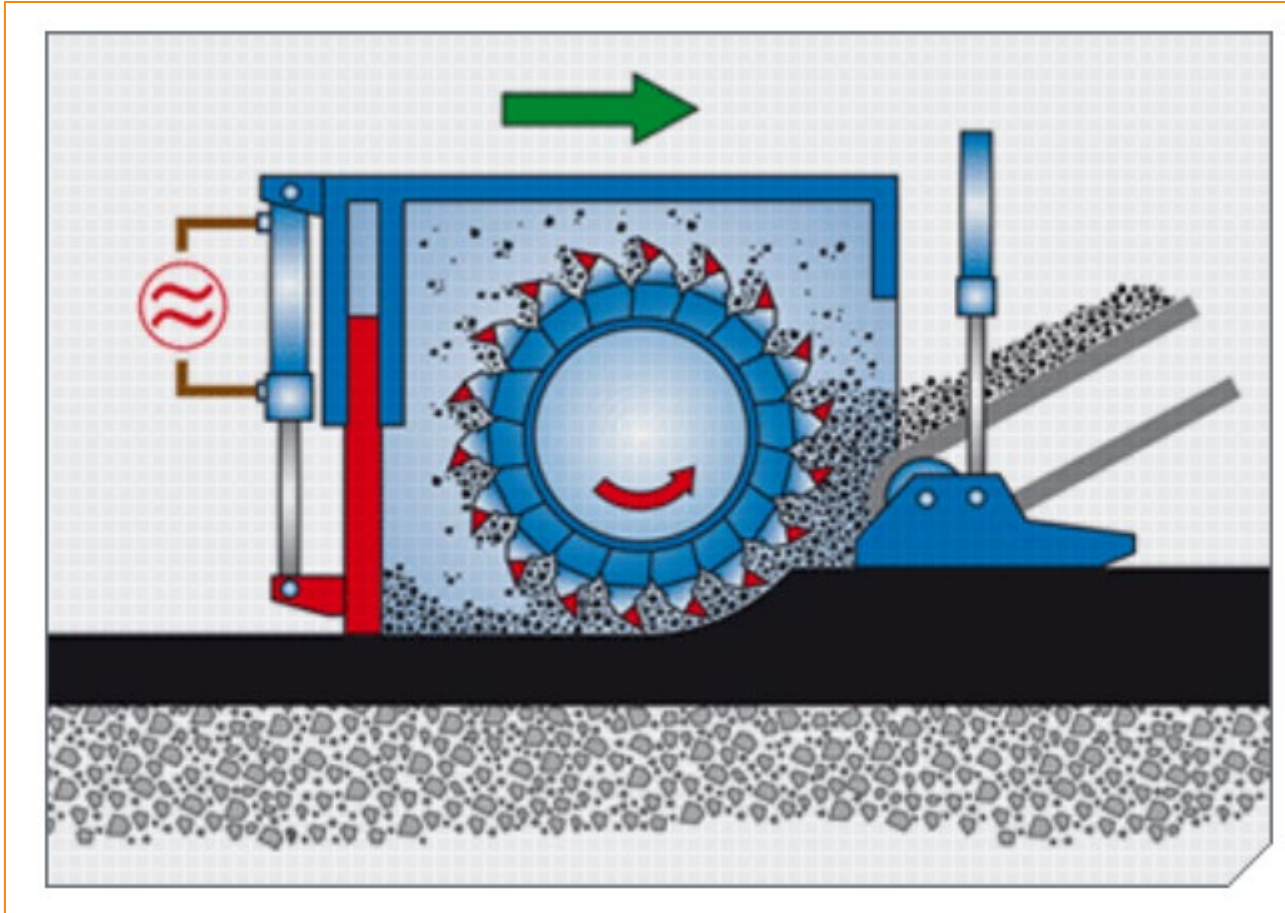

Mill



Resurfacing



Traffic Impact

- Lane restrictions & flagging operations
 - Restricted access as the asphalt paving machine paves roadway in front of your driveway or business
 - Please be mindful of flaggers



Traffic Impact





Pulverizing & Resurfacing



Pulverize & Resurfacing



Pulverize



Resurfacing



Traffic Impact - Road Closures

Road closure sign =
means the ROAD IS CLOSED



Lyndon, Dexter, Sylvan & Lima Twps.

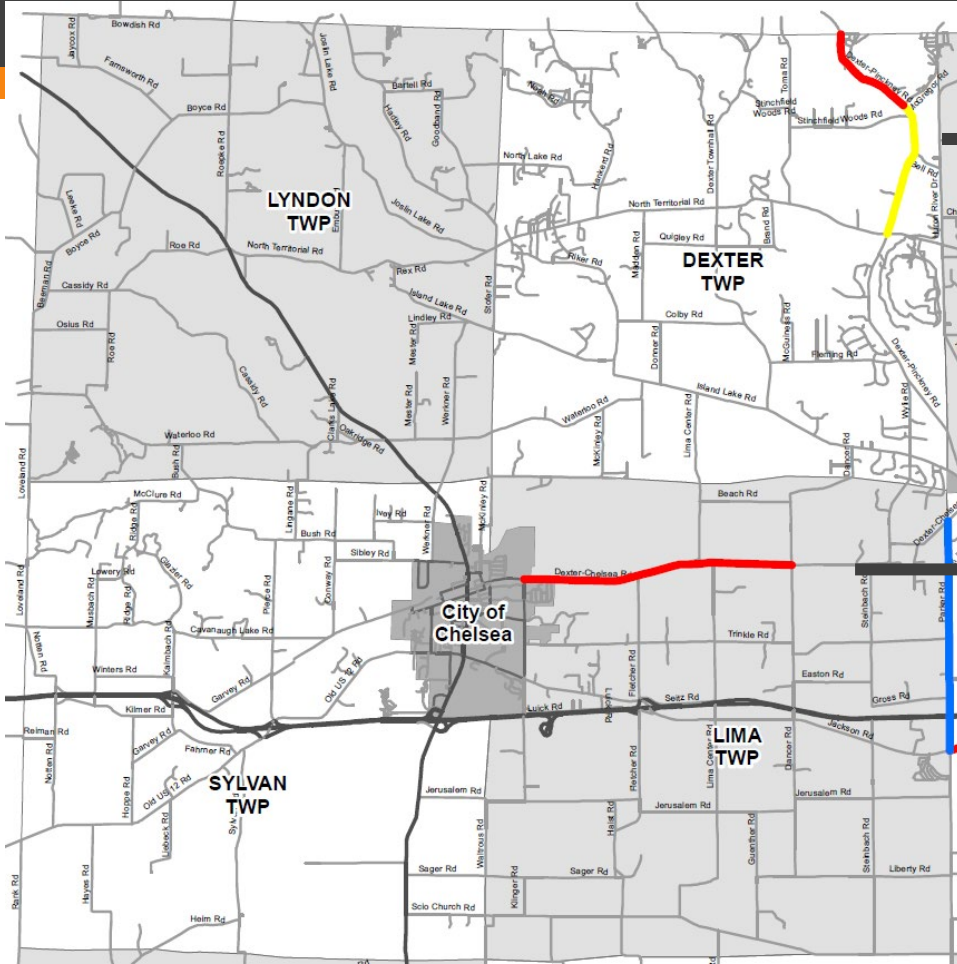

Dexter-Pinckney Rd
between North Territorial Rd &
the County Line

Dexter-Chelsea Rd
between Dancer Rd & Freer Rd

Dexter-Pinckney Rd – Resurfacing

Dexter Twp

- Dexter-Pinckney Rd between North Territorial Rd to the County Line
- Federal/Federal Buyout: \$738,000
- Lane restrictions & flagging operations



Dexter-Chelsea Rd – Resurfacing

Lima Twp

- Dexter-Chelsea Rd between Freer Rd and Dancer Rd
- Federal & MTF: \$918,000
- Lane restrictions & flagging operations



Lodi, Scio, & Webster Twps.

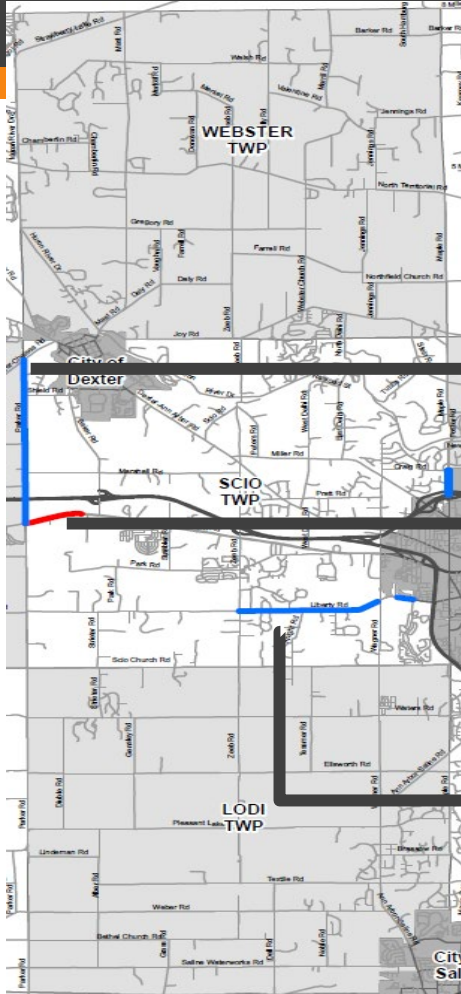

Parker Rd between Jackson Rd & Dexter-Chelsea Rd

Jackson Rd between Parker Rd & Dino Rd

Liberty Rd between Zeeb Rd & Scio Ridge Rd

Jackson Rd – Resurfacing

Scio Twp

- Jackson Rd between Parker Rd and Dino Dr
- Federal & MTF:
\$395,000
- Lane restrictions & flagging operations



Liberty Rd – Mill & Resurfacing

Scio Twp

- Liberty Rd between Zeeb Rd and Scio Ridge Rd
- Millage & MTF:
\$355,000
- Lane restrictions & flagging operations



Parker Rd – Mill & Resurfacing

Lima/Scio Twp

- Parker Rd between Jackson Rd and Dexter-Chelsea Rd
- Millage & MTF:
\$1,611,000
- Lane restrictions & flagging operations



Bridgewater, Freedom, Manchester & Sharon Twps.

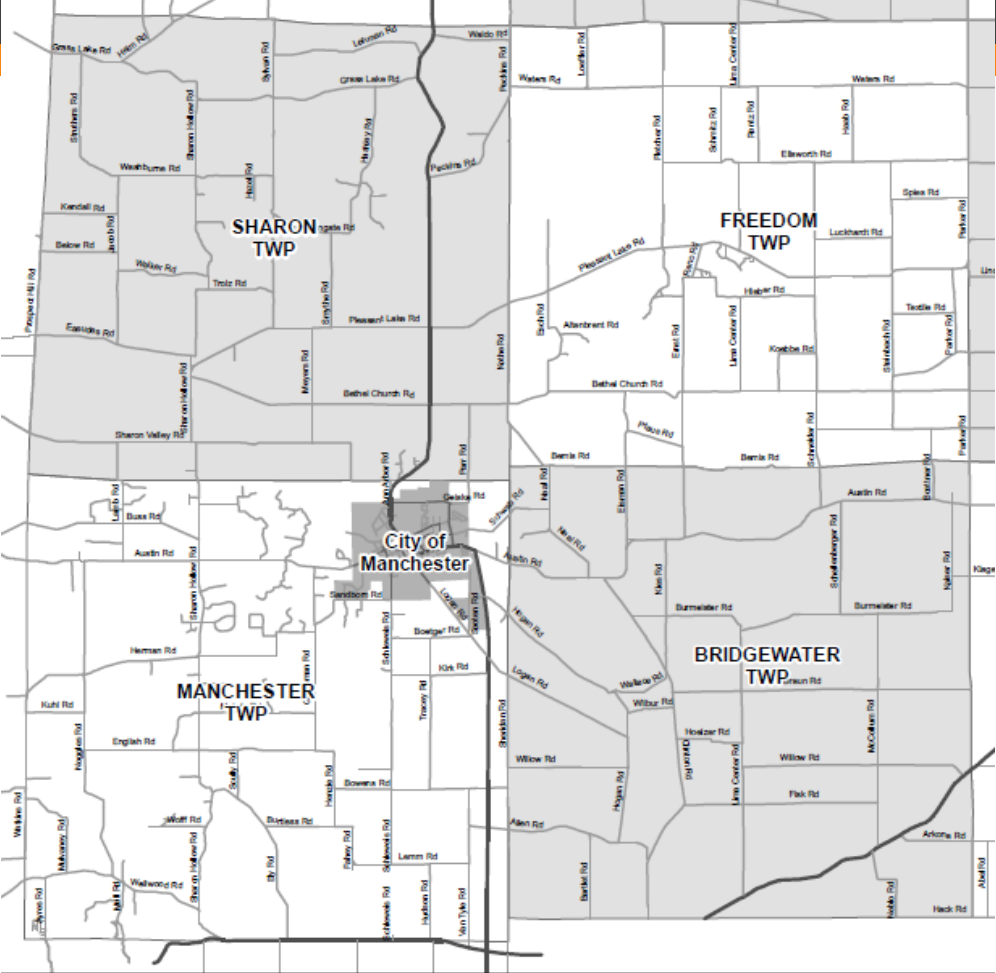

2025 there are no Hot Mix Asphalt (HMA) Resurfacing Projects Proposed for these Townships

Augusta, Saline, & York Twps.

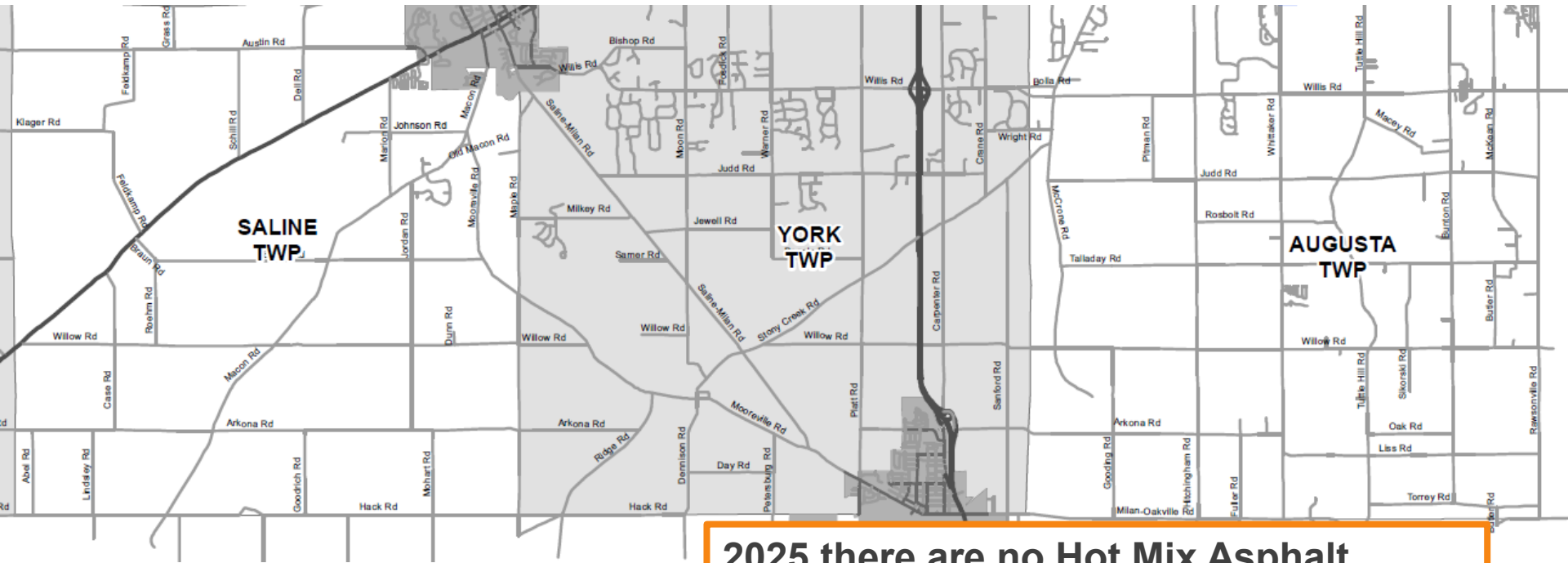

2025 there are no Hot Mix Asphalt (HMA) Resurfacing Projects Proposed for these Townships

Ann Arbor, Northfield, Salem & Superior Twps.

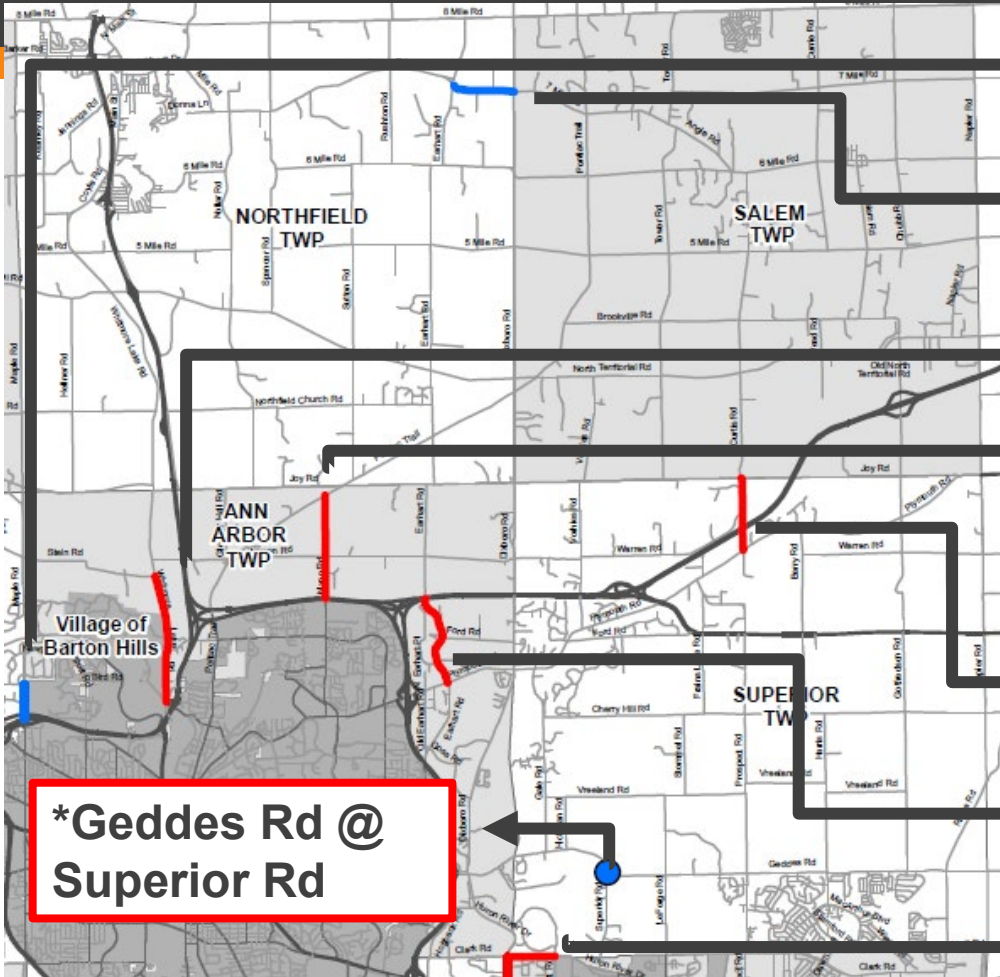

***Maple Rd** between Craig Rd & M-14

7 Mile Rd between Earhart Rd & Dixboro Rd

Whitmore Lake Rd between M-14 & Stein Rd

***Nixon Rd** between M-14 & Pontiac Trail

Curtis Rd between Plymouth Rd & Joy Rd

Earhart Rd between Plymouth Rd and M-14

Clark Rd between Golfside Rd & Hewitt Rd

***Geddes Rd @ Superior Rd**

Nixon Rd – Pulverize & Resurfacing

Ann Arbor Twp

- Nixon Rd
between US-23 and
Pontiac Trail
- Federal & MTF:
\$950,000
- Road closure with
detour



Nixon Rd – Detour

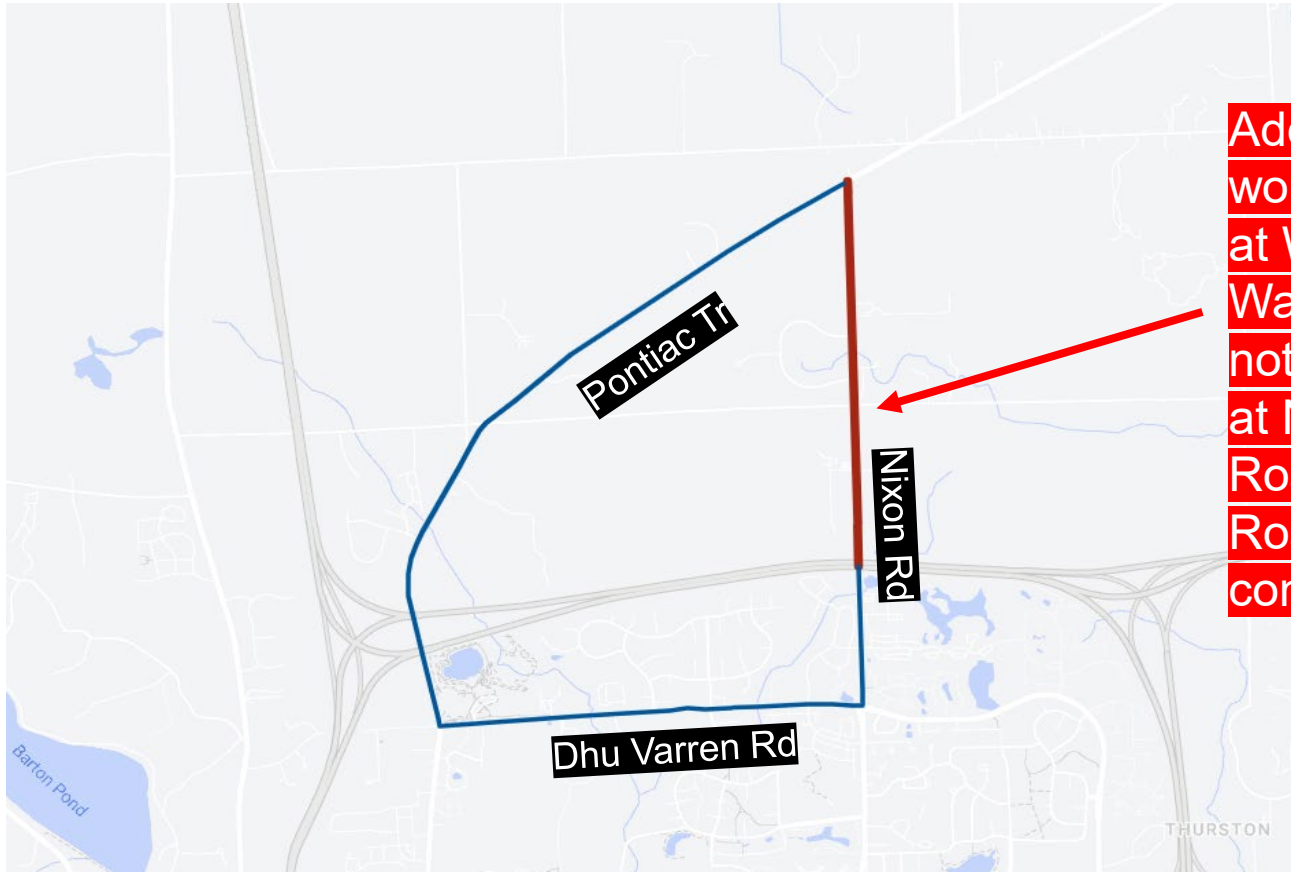

Additional culvert work is planned at Warren Road. Warren Road will not be accessible at Nixon Road/Warren Road during construction.

Earhart Rd – Resurfacing

Ann Arbor Twp

- Earhart Rd between Plymouth Rd and M-14
- Federal & MTF:
\$589,000
- Lane restrictions & flagging operations



Whitmore Lake Rd – Resurfacing

Ann Arbor Twp

- Whitmore Lake Rd between M-14 and Stein Rd
- Federal & MTF: \$474,000
- Lane restrictions & flagging operations



7 Mile Rd – Mill & Resurfacing

Northfield Twp

- 7 Mile Rd between Earhart Rd and Dixboro Rd
- Millage & MTF:
\$355,000
- Lane restrictions & flagging operations



Clark Rd – Resurfacing

Superior Twp

- Clark Rd between Golfside Rd and Hewitt Rd
- Federal & MTF: \$349,000
- Lane restrictions & flagging operations



Curtis Rd – Resurfacing

Superior Twp

- Curtis Rd between Plymouth Rd and Joy Rd
- Federal & MTF:
\$230,000
- Lane restrictions & flagging operations

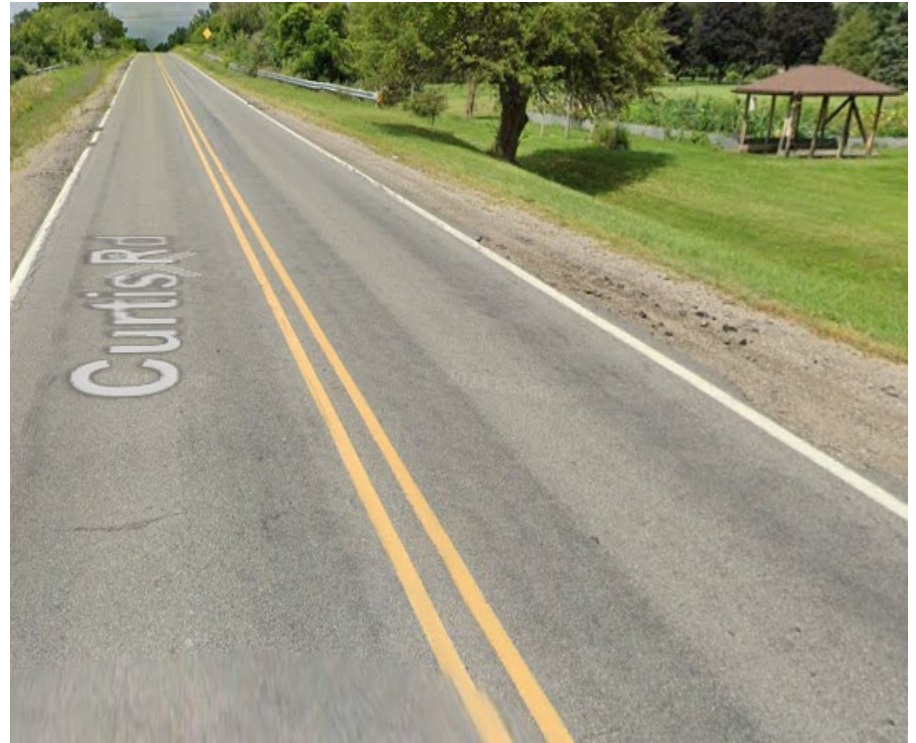

Maple Rd – Resurfacing

Ann Arbor Twp

- Maple Rd between M-14 and Craig Rd
- Millage & MTF: \$428,000
- Road closure with detour



Maple Road – Detour

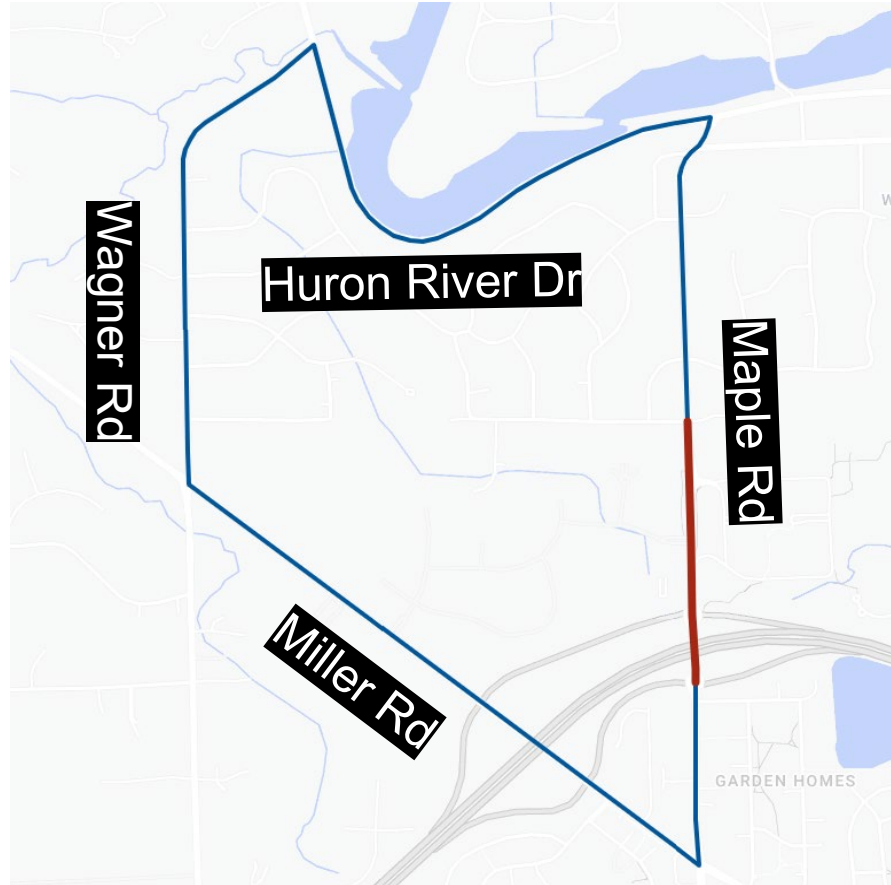

Geddes Rd – Mill & Resurfacing

Superior Twp

- Geddes Rd at Superior Rd
- Millage & MTF:
\$528,000
- Road closure with
detour



Geddes Road – Detour

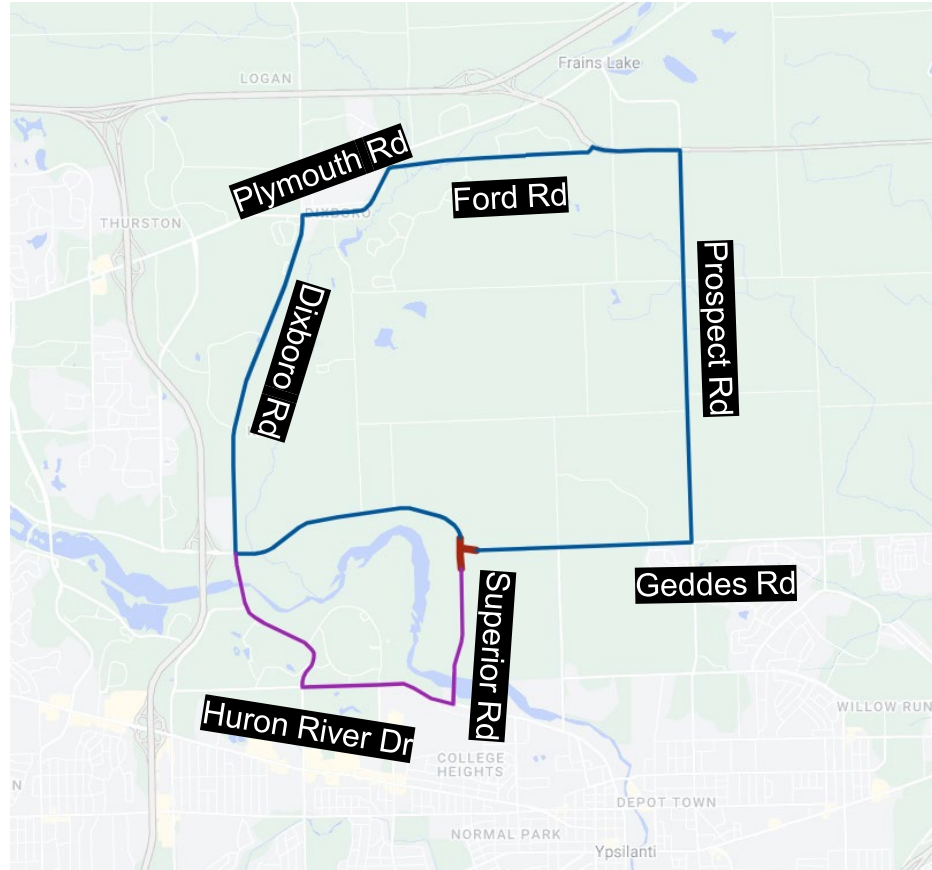

Pittsfield & Ypsilanti Twps.

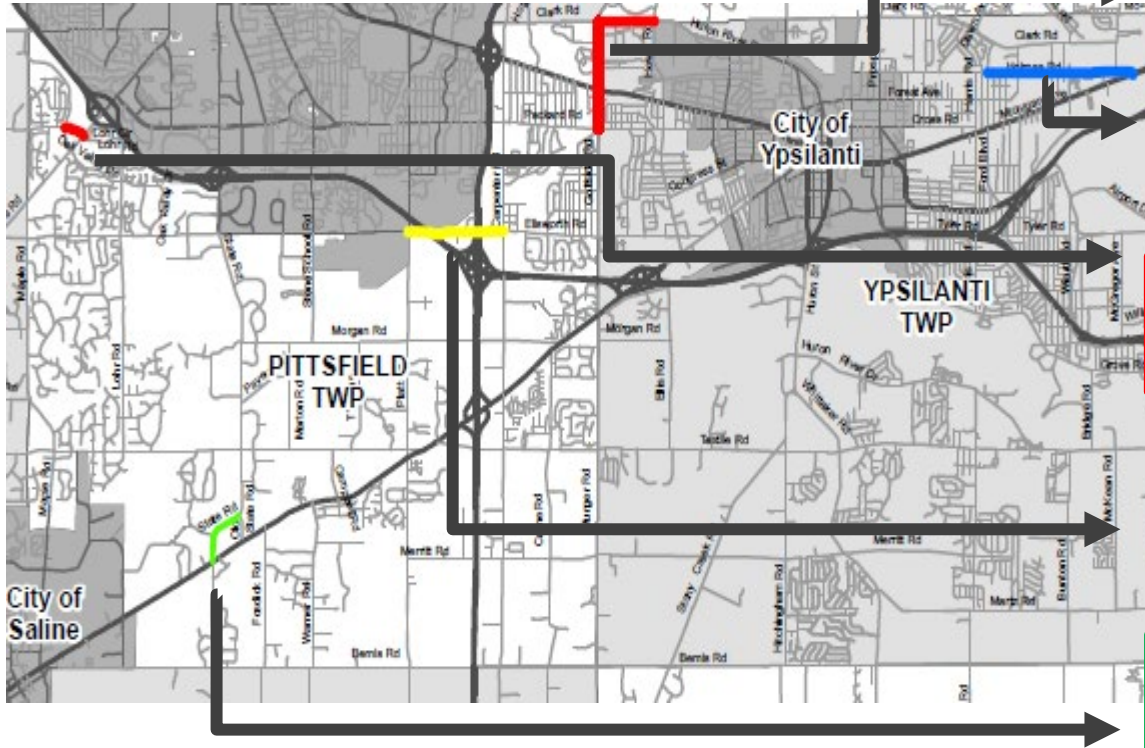

Golfside Rd between Packard Rd & Clark Rd

Holmes Rd between Ford Blvd & Michigan Ave

Waters Rd between Oak Valley Dr and Saline-Ann Arbor Rd

Ellsworth Rd between Platt Rd & Carpenter Rd

State Rd between US-12 to Old State Rd

Golfside Rd – Resurfacing

Ypsilanti Twp

- Golfside Rd between Packard Rd and Clark Rd
- Federal & MTF:
\$656,000
- Lane restrictions & flagging operations



Holmes Rd – Mill & Resurfacing

Ypsilanti Twp

- Holmes Rd between Ford Blvd and US-12 Rd
- Millage & MTF:
\$717,000
- Lane restrictions & flagging operations



Ellsworth Rd – Resurfacing

Pittsfield Twp

- Ellsworth Rd between Platt Rd and Carpenter Rd
- Federal Buyout & MTF: \$605,000
- Lane restrictions & flagging operations



State Rd – Widening & Resurfacing

Pittsfield Twp

- State Rd between US-12 and Old State Rd
- Federal Buyout/Millage: \$728,000
- Road closure with detour



State Road – Detour

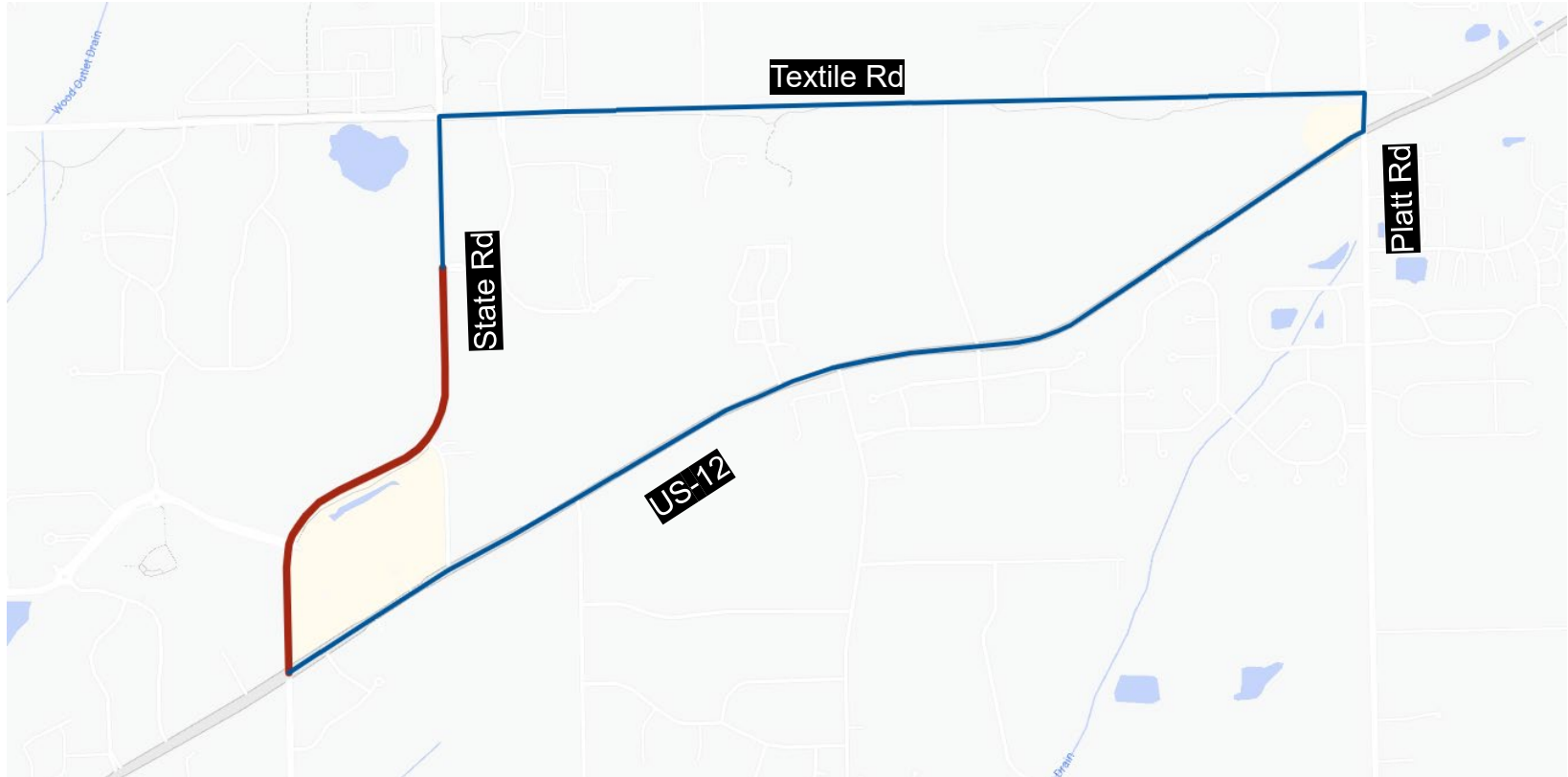

Waters Rd – Resurfacing

Pittsfield Twp

- Waters Rd between Oak Valley Dr & Ann Arbor-Saline Rd
- Federal & MTF: \$173,000
- Lane restrictions & flagging operations





Unpaved Road Resurfacing





2025 Countywide Resurfacing Projects

Project Funding Type

- Millage**
 - 7 Mile Rd, Earhart Rd to Dixboro Rd
 - Holmes Rd, Ford Blvd to US-12
 - Liberty Rd, Zeeb Rd to Scio Ridge Rd
 - Maple Rd - Craig Rd to M-14
 - Parker Rd - Jackson Rd to Dexter Chelsea Rd
 - Geddes, at Superior Rd
 - Walsh Rd - Mast Rd to Scully Rd
 - Bemis Rd - Whittaker Rd to Rawsonville Rd
 - McCollum Rd - US-12 to Burmeister Rd
- Federal**
 - Clark Rd, Golfside Rd to Hewitt Rd
 - Curtis Rd, Plymouth Rd to Joy Rd
 - Dexter Chelsea Rd, Freer Rd to Dancer Rd
 - Earhart Rd, Plymouth Rd to M-14
 - Golfside Rd, Packard Rd to Clark Rd
 - Jackson Rd, Parker Rd to Dino Dr
 - Nixon Rd, US-23 to Pontiac Trl
 - Waters Rd, Oak Valley Dr to Ann Arbor-Saline Rd
 - Whitmore Lake Rd, M-14 to Stein Rd
 - Dexter Pinckney Rd, McGregor Rd to county line
- Federal Buyout**
 - Ellsworth, Platt Rd to Carpenter Rd
 - Dexter Pinckney Rd, North Territorial Rd to McGregor Rd
- Federal Buyout/Millage**
 - State Rd, US-12 to Old State Rd

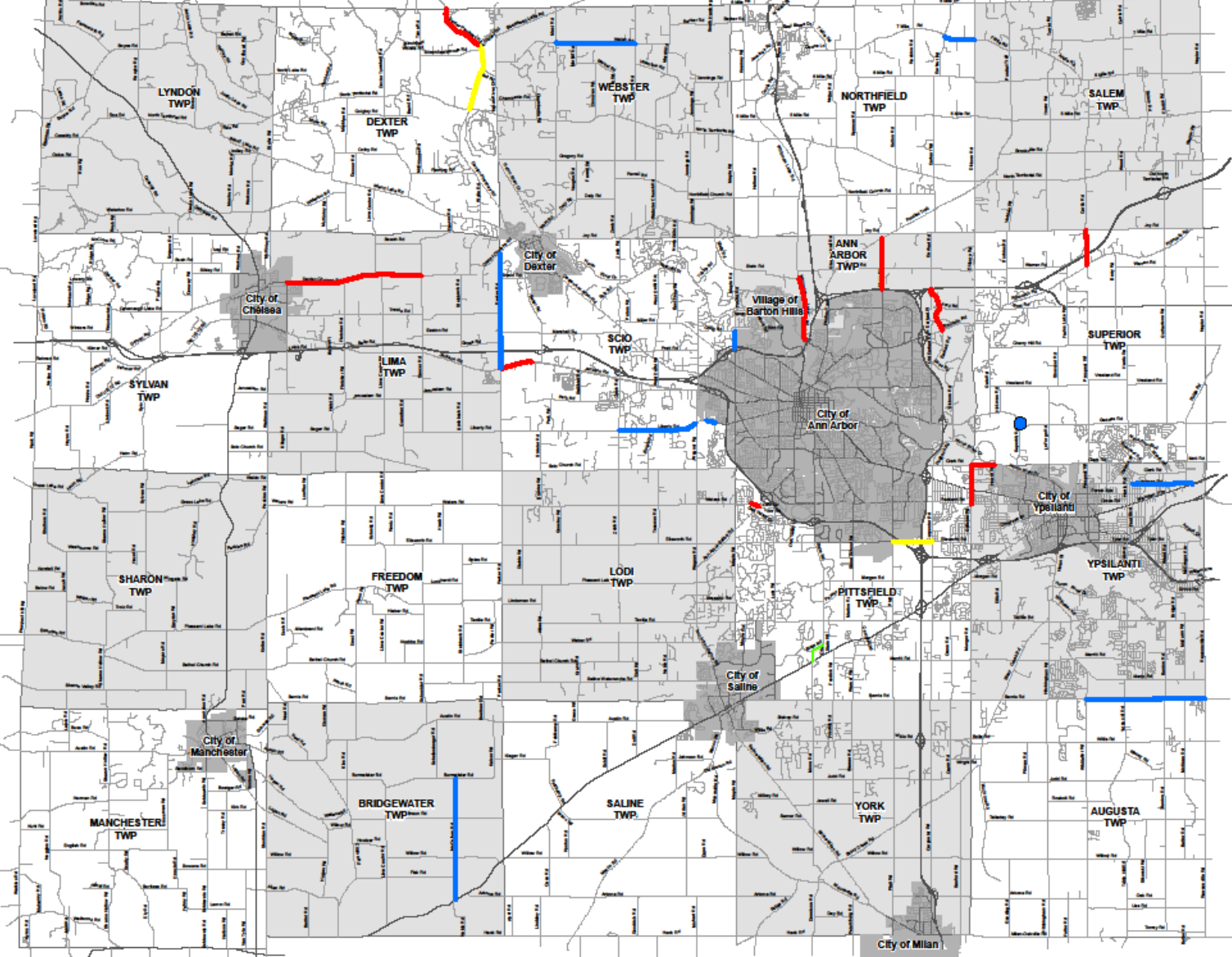

Printed, February, 2025



Limestone/Gravel Resurface



Walsh Rd – Limestone resurfacing

Webster Twp

- Walsh Rd between Mast Rd & Scully Rd
- Millage & Township: \$80,000
- Daytime Road Closure



McCollum Road – Gravel resurfacing

Bridgewater Twp

- McCollum Rd between US-12 & Burmeister Rd
- Millage: \$175,000
- Daytime Road Closure



Bemis Rd – Limestone resurfacing

Ypsilanti Twp

- Bemis Rd between Whittaker Rd & Rawsonville Rd
- Millage: \$228,750
- Daytime Road Closure



Traffic Impact

- Daytime Road Closures
 - Access is maintained for residents who live or work within project limits

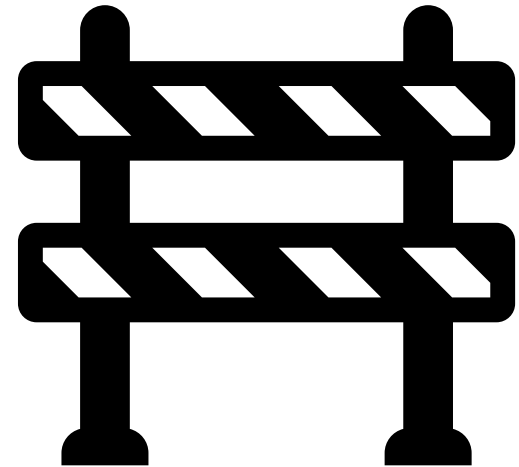

Find Out More

- **Visit project page @ wcroads.org**
 - Subscribe to receive project update emails
- **Contact Project Managers**
 - **Felix Weber-Bailey**, (734) 327-6689,
weber-baileyf@wcroads.org
 - **Kevin Dubnicki**, (734) 327-6693,
dubnickik@wcroads.org
 - **Ken Harris**, (734) 327-6696
harrisk@wcroads.org